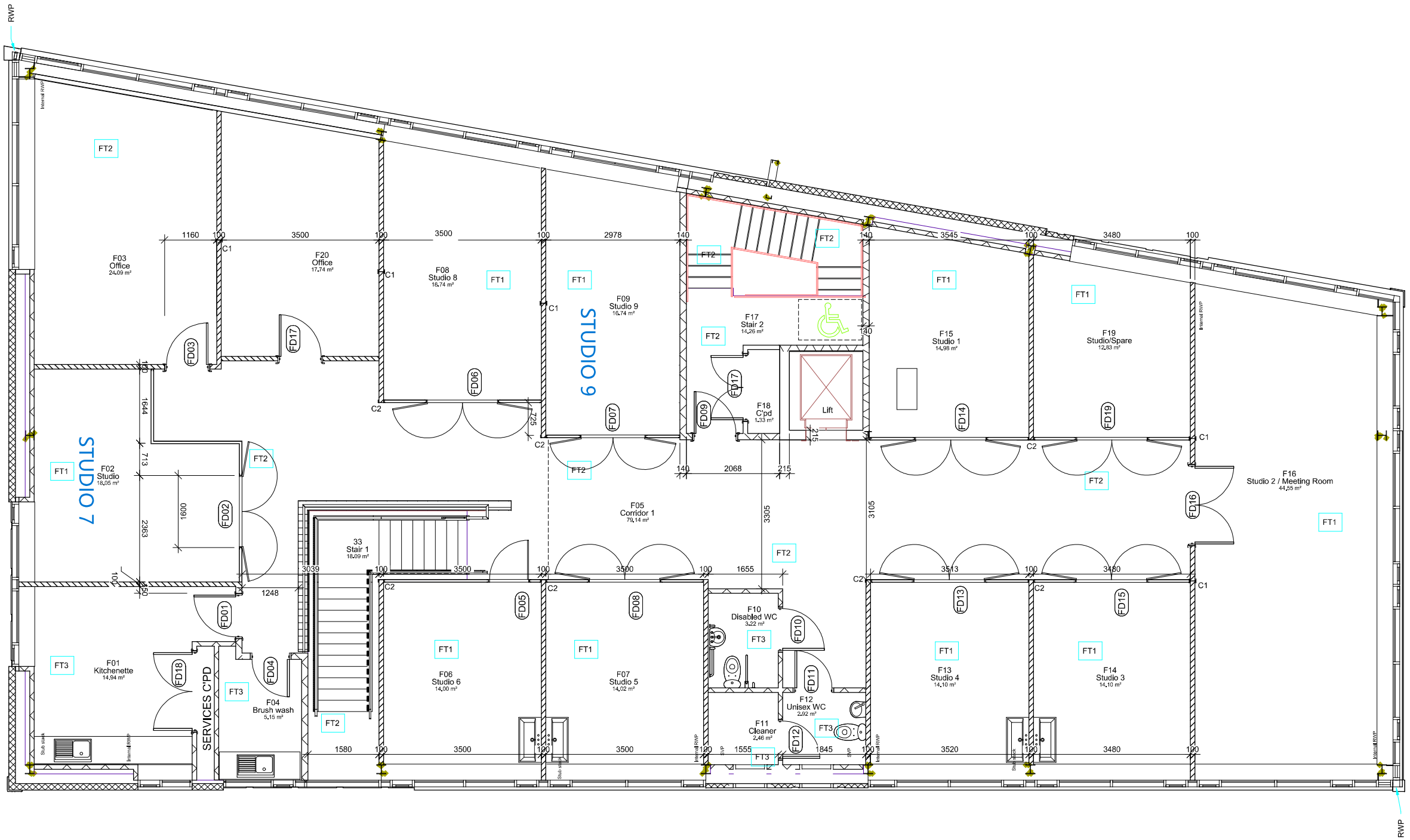

No.	Date	Revision	Initial
D	Feb' 19	As built- office20&door added	CA
1a	Oct' 18	Dims added	CA

ibc architects
Lynchgate House
32 The Broadway, Thatcham
RIBA Chartered Practice

Project

The Base
Cafe and Artists Studio

Client

Greenham Trust

Drawing

First Floor Internal Layout
As built

Scale 1:50 at A1 Drawn CA

Checked Date March 2017

Drawing No.

910/08/105 D

Redrawn from 3953/ GA 201
Sutton Griffin Architects